

Smart Learning
& MOOCs
Alliance Taiwan

HOW TO USE EWANT?

Student Operations Manual

CONTENTS

- 1 New account & course selection
- 2 How to start the class?
- 3 homework & quiz
- 4 Grades & Certificates

UNIT 1

New account & course selection

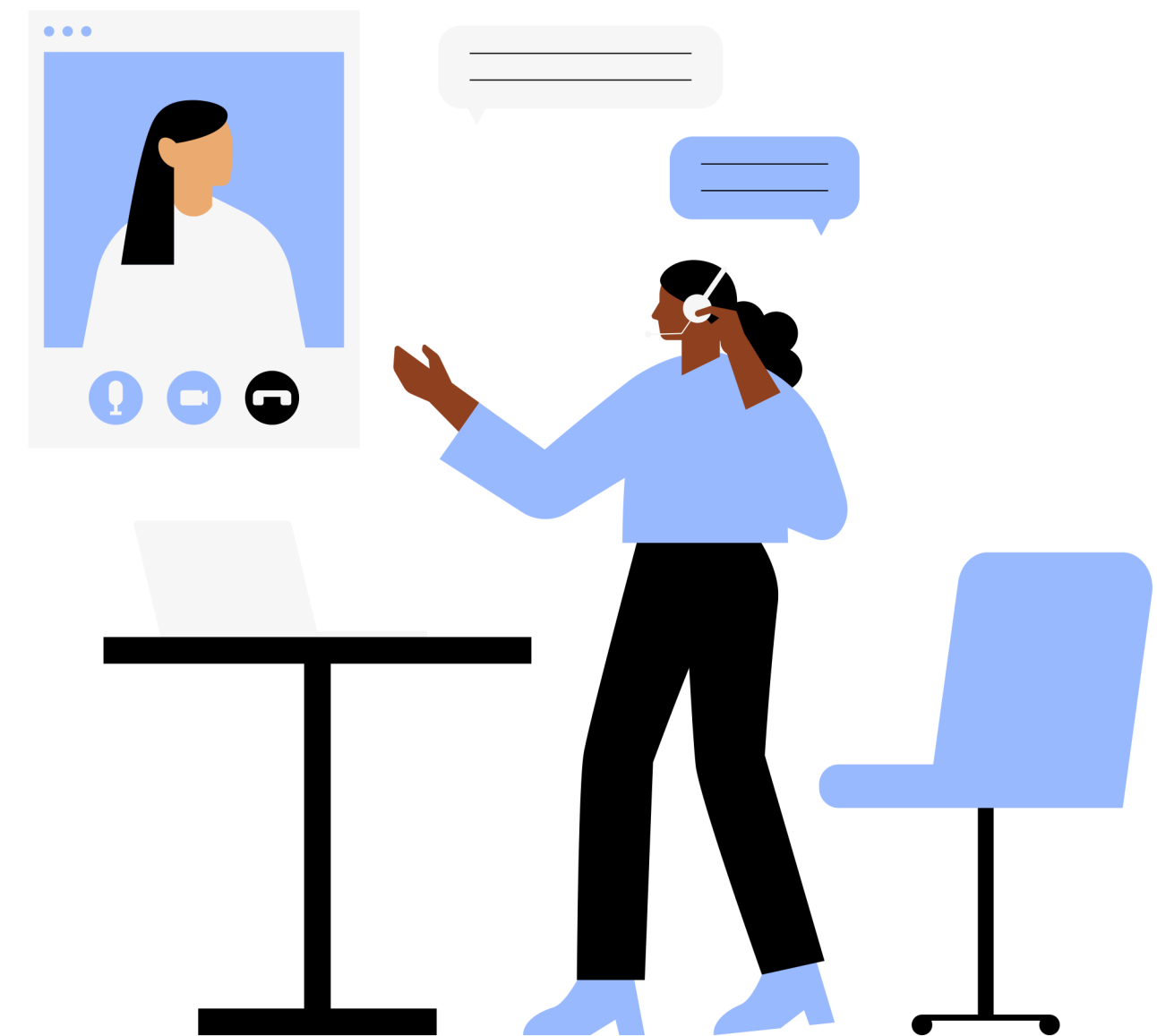

REGISTER ACCOUNT

REGISTER ACCOUNT

1. Enter the ewant homepage: www.ewant.org
2. Click "Login" in the upper right corner

3. Click "Create a new account"

 Exploration Courses ▾ Partners Latest News

You are not signed in. English (en) ▾

Sign in to your account

Username / email

Password

SIGN IN

[Forgot your username or password?](#) ☐ Remember me

Log in using your account on:

 OPENID CONNECT

Is this your first time here?

To get full access to this site, please take a minute to create an account for yourself.

Please follow these steps:

1. Fill out the "New Account" form with your details.
2. Check your email. An email will be sent to you in a minute via the email address you provided.
3. Click on the link inside your email to confirm your email address.
4. You will be signed in once your account is confirmed.
5. Now you may enroll the courses of your interest.
6. Please remember your username (i.e. your email address) and password. You will need them to sign in and get access to your courses.

CREATE A NEW ACCOUNT

4. After filling in the registration information,
click "Create my new account"

The information in the fields of "Last Name" and "First Name" will be displayed on your course passing certificate. It is recommended that you fill in your **real name**.

New account

▼ Choose your email and password

Email address

- Missing email

Password

- Missing password

▼ More details

Email address

Email (again)

First name

Surname

City/town

Country

► Profile (please click to fill in)個人資料 (請點擊填寫！)

Security question

☐ I'm not a robot

reCAPTCHA
Privacy - Terms

CREATE MY NEW ACCOUNT

CANCEL

There are required fields in this form marked ⓘ .

5. Go to your registered mailbox and click "Confirm Link"

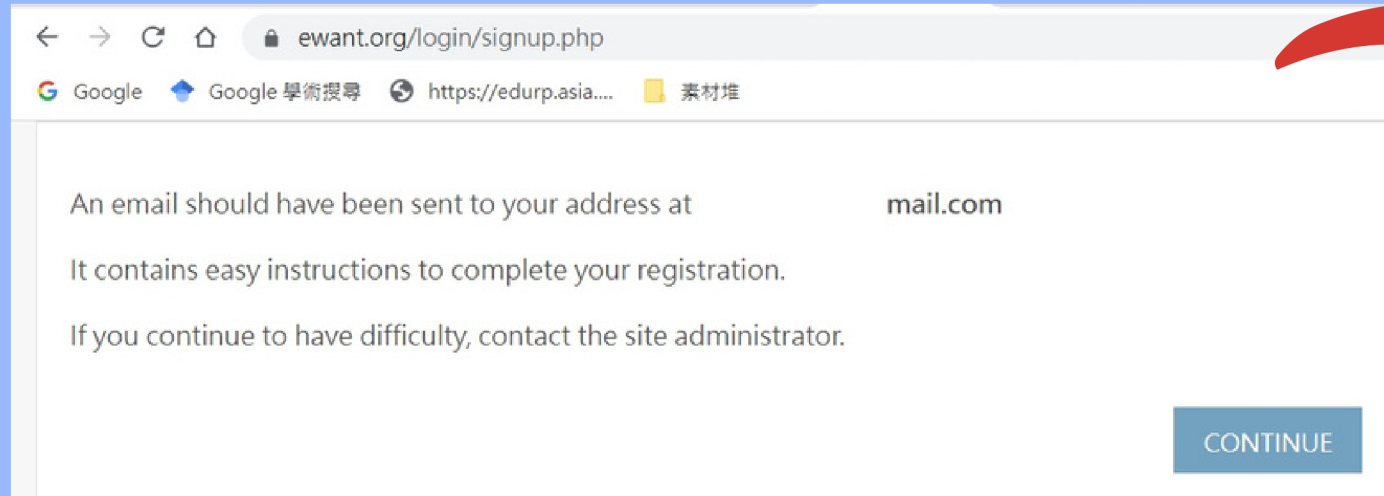

If the mailbox cannot directly click, please copy the link URL directly and paste it into your browser to confirm the link.

ewant 育網開放教育平台: account confirmation 收件匣 x

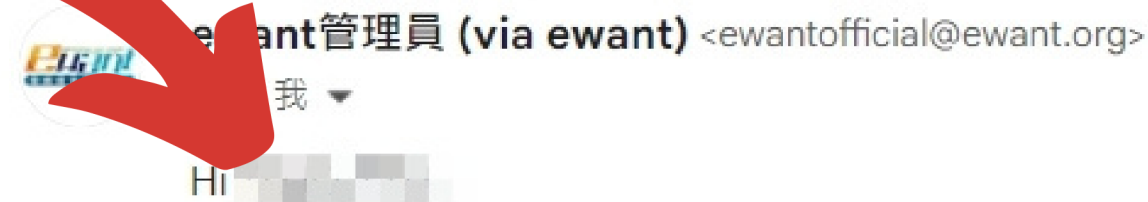

A new account has been requested at 'ewant 育網開放教育平台' using your email address.

To confirm your new account, please go to this web address:

<https://www.ewant.org/login/confirm.php?data=1GW6pY7QBOyckp7/glitchm320%40gmail%2Ecom>

In most mail programs, this should appear as a blue link which you can just click on. If that doesn't work, then cut and paste the address into the address line at the top of your web browser window.

If you need help, please contact the site administrator,

ewant管理員
ewantofficial@ewant.org

Thanks, [redacted]
Your registration has been confirmed

CONTINUE

NOW YOU CAN USE IT!

LOGIN ACCOUNT

1. After entering the homepage of ewant.com, click "Login" in the upper right corner

2. Enter the account number (email address) and password
3. Click "Login"

Sign in to your account

Username / email

Password

....

SIGN IN

[Forgot your username or password?](#) ☐ Remember me

Log in using your account on:

 OPENID CONNECT

4. When you login, the upper will show your name.

The default value will lead to "My Courses". You can see the courses you have taken in the list. Click "Enter Courses" to start learning.

Navigation Bar:

- Ewant logo
- Exploration Courses
- Partners
- Latest News
- search
- User profile icon
- English (en)

User Profile:

- TL
- ZU
- CUSTOMISE THIS PAGE

Latest Announcements:

- 7 Jul, 12:27
Course Admin - ytcCourse Admin
【平台公告】ewant育網團隊7/14(五)、7/28(五)、8/4(五)、8/11(五)、8/25(五)暑休，客服及相關業務暫停服務
- 7 Jul, 12:24
Course Admin - ytcCourse Admin
【2023年SOS計畫】SOS暑期線上學院即將開課囉! 該如何上課呢?
- 7 Jul, 12:22
Course Admin - ytcCourse Admin
【2023育網盃】全國高中數位課程自主學習成果競賽活動開跑!
- 4 Jul, 16:43
course adminewant

Recommend Courses:

- 機器學習實務 (Introduction to Machine Learning in practice)
- 周信宏老師
- 機器學習實務(2023春季班)
- Registration deadline : 2023/12/2

METHOD 1.

1. Click "All Courses" in "Exploration Courses", or enter keywords in the search bar.
2. Select course status, course offering unit or course category
3. Enter keywords and click "Search"
4. Click on the course picture "Enter Course"

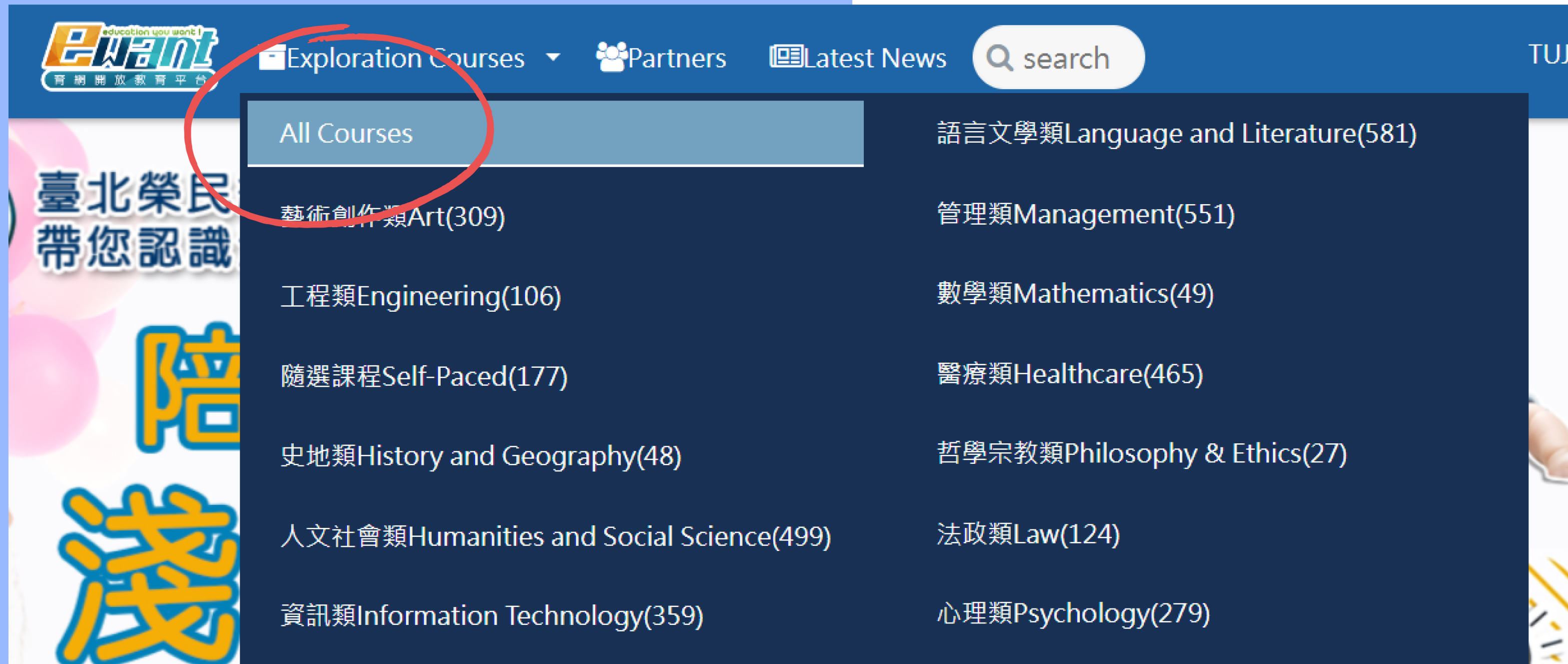

METHOD 2.

1. Click "Partners" on the homepage of the course
2. You can browse the list of courses offered by the school in ewant and Taiwanlife.

ewant 育網開放教育平台

Dashboard / School / Partners

1.choose school

School

School Logo	School Name
	國立中正大學 National Chung Cheng University
	國立陽明大學 National Yang Ming University
	上海交通大學 Shanghai Jiao Tong University
	臺北醫學大學 Taipei Medical University
	國立中興大學 National Chung Hsing University
	西南交通大學 Southwest Jiaotong University
	國立中央大學 National Central University
	北京交通大學 Beijing Jiaotong University
	高雄醫學大學 Kaohsiung Medical University

2.choose class

School

Asia University
http://www.asia.edu.tw

Course

Course Title	Course Description
大數據資料分析處理	大數據資料分析處理
資料科學 / 2023夏季	資料科學 / 2023夏季
DEEP LEARNING 深度學習	DEEP LEARNING 深度學習
從0掌握大數據分析	從0掌握大數據分析

SIGN UP FOR STUDY

1. Click on the picture to enter the course information page to view the course information.
2. Click "ENROLL" to sign up for study.

1.

SIGN UP FOR STUDY

3. After completing the registration, if the button displays "GO TO COURSE," you can click it directly to access the course learning.
4. After completing the registration, if the button displays "UPCOMING," it means you need to wait until the course starts to enter the course.

從0掌握大數據分析

Teacher: 蔡存孝

📅 2023/04/01~2023/10/31
📅 Registration deadline : 2023/09/30

資料科學

GO TO COURSE

Abstract Course Objective Instructor

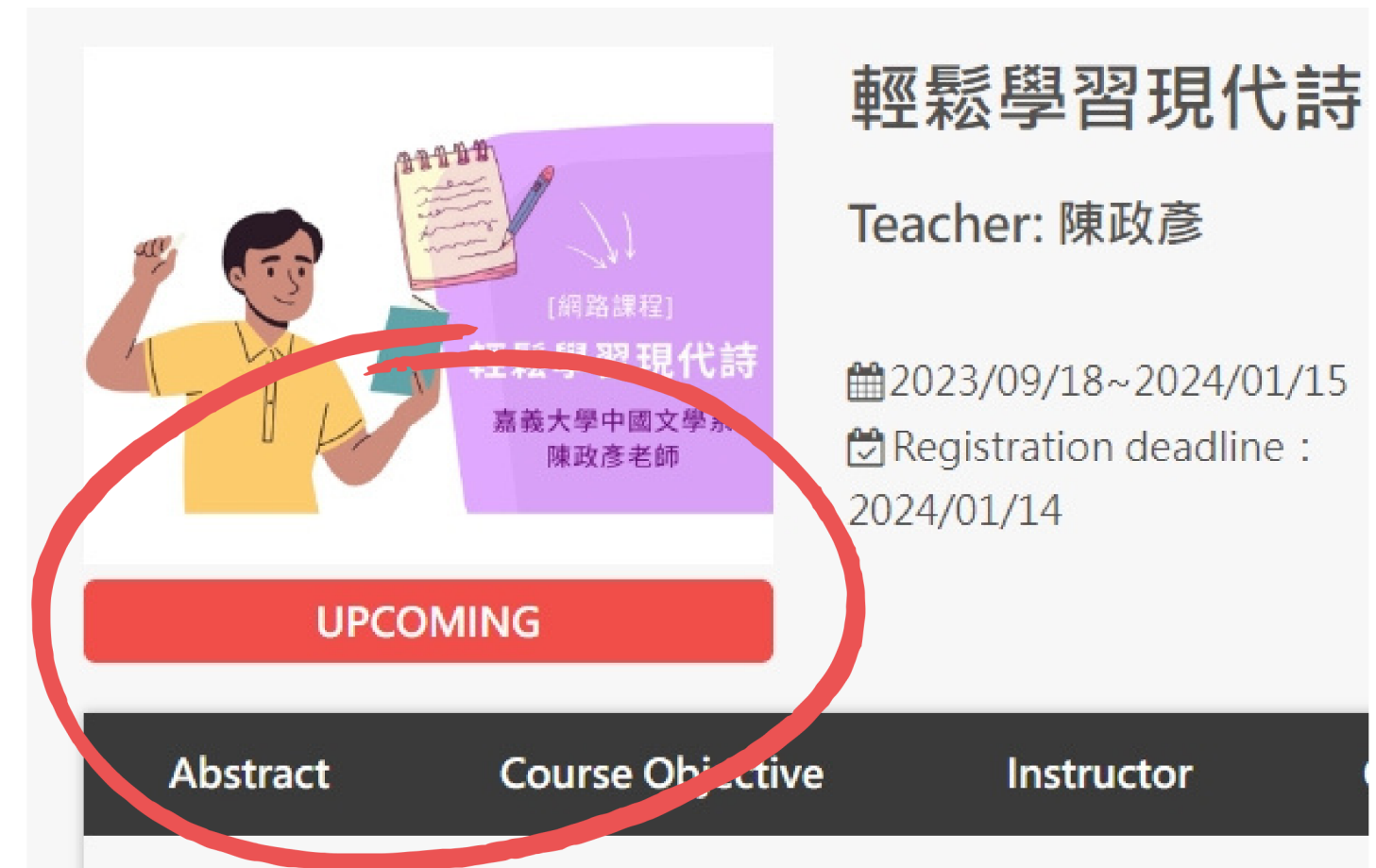

輕鬆學習現代詩

Teacher: 陳政彥

📅 2023/09/18~2024/01/15
📅 Registration deadline : 2024/01/14

嘉義大學中國文學系 陳政彥老師

UPCOMING

Abstract Course Objective Instructor

ACCESSING THE COURSE

METHOD 1.

After logging in, you will be directed to the "Course List" list by default.
In this list, you can see all the courses you have enrolled in. Click on
"UPCOMING" to access the course.

Course List

All courses Current Running

Upcoming

輕鬆學習現代詩

國立嘉義大學

陳政彥

2023/09/18~2024/01/15

07 Hour/7 Week

Upcoming

擬真3D物件製程 (2023秋季班)

中國科技大學

陳慶駿

2023/09/01~2023/12/31

06 Hour/6 Week

Running

原住民族神話與當代藝術 (112高中自主...)

國立東華大學

浦忠成, 王昱心

2023/07/01~2024/06/30

09 Hour/9 Week

This block shows an expanded view of the 'Course List' section. It features three course cards, each with a heart icon, a course title, a status bar (Upcoming or Running), and detailed information including the university, instructor, dates, and duration. The first card is for '輕鬆學習現代詩' (Easy Learning Modern Poetry) by Chen Zhengyan at National嘉義 University. The second is for '擬真3D物件製程 (2023秋季班)' (Digital scanning molding (2023 autumn class)) by Chen Qingjun at National Sun Yat-sen University. The third is for '原住民族神話與當代藝術 (112高中自主...)' (Indigenous mythology and contemporary art (112 high school autonomous...)) by Pu Zhongcheng and Wang Yuxin at National Dong Hwa University.

Course List

All courses Current Running

Upcoming

輕鬆學習現代詩

國立嘉義大學

陳政彥

2023/09/18~2024/01/15

07 Hour/7 Week

Upcoming

擬真3D物件製程 (2023秋季班)

中國科技大學

陳慶駿

2023/09/01~2023/12/31

06 Hour/6 Week

Running

原住民族神話與當代藝術 (112高中自主...)

國立東華大學

浦忠成, 王昱心

2023/07/01~2024/06/30

09 Hour/9 Week

METHOD 2.

1. Click on the small white person icon at the top right corner labeled "Course List" to view the list of courses you have enrolled in.
2. Click on "UPCOMING" to access the course.

METHOD 3.

1. Click on "All Courses" in the "Course Exploration" section.
2. Enter a keyword and click "Search."
3. You can then click on the course image or "Enter Course" to access the course.

1.

2.

3.

UNIT 2

How to start the class?

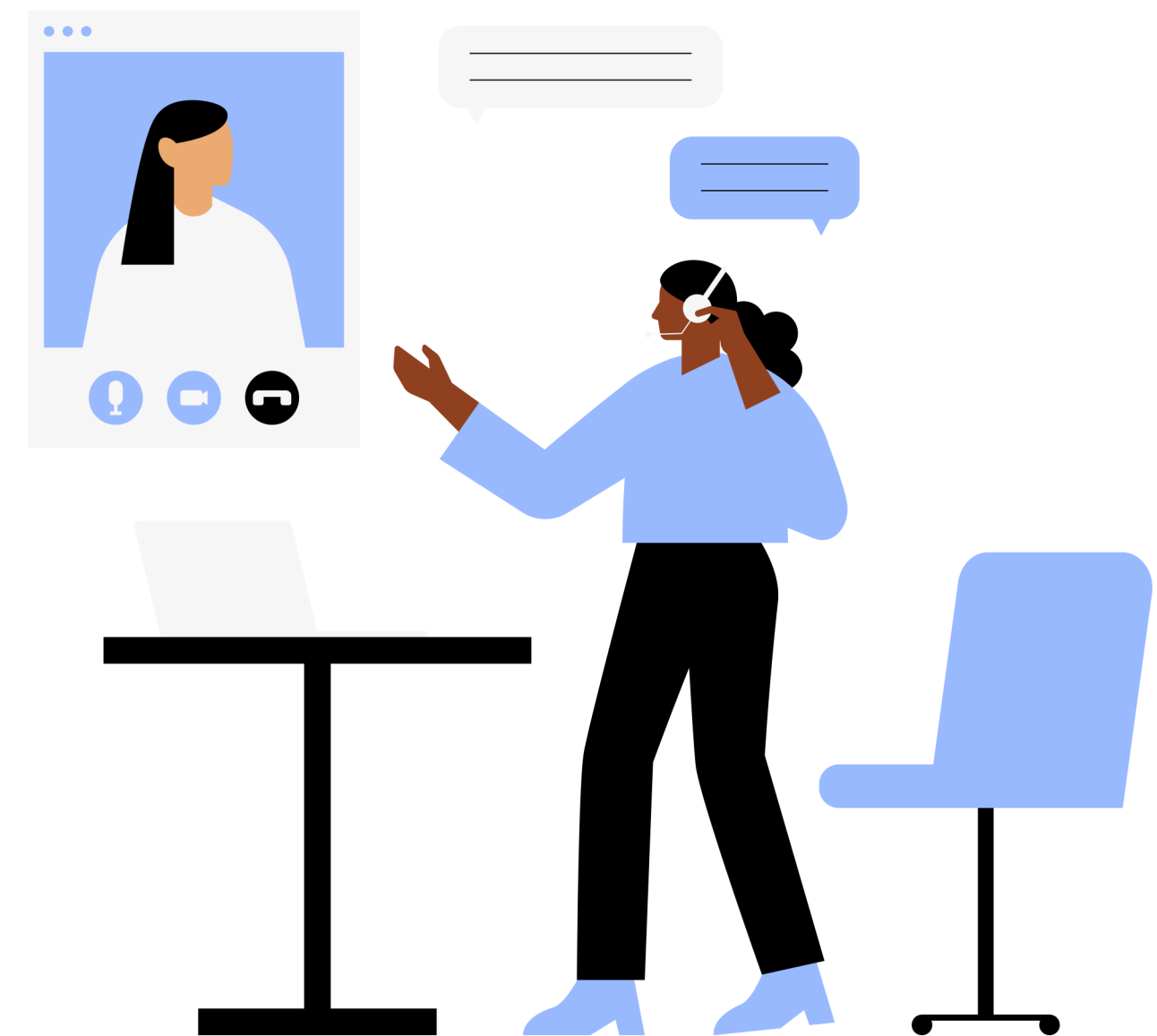

COURSE PAGE

Upon entering the course, the default page is the course announcements.
On the left side of the page, you can see the blue student-side function menu.

The left sidebar contains a menu with the following items:

- Information
- Contents
- News** (highlighted with a red circle)
- Course Map
- Videos
- Assignment/Quiz
- Discussion
- Questionnaire
- Learning Mgt (checked)
- User Manual

The main content area displays the course title: **從0掌握大數據分析 (2023夏季班)**.

Below the title is a section titled **公告** (Announcement). The text reads: "歡迎選修，請點選左方功能列≡展開「內容管理」，並點選「課程地圖」修課。" (Welcome to select, please click the left function list ≡ to expand "Content Management", and click "Course Map" to take the course.). Below this, it states: "一般消息與公告" (General messages and announcements) and "(No announcements have been posted yet.)".

At the bottom of the main content area, there is a "Jump to..." dropdown menu and a link labeled "疑難雜症區" (Troubleshooting area) with a right-pointing arrow.

COURSE SYLLABUS- OUTLINE

education you want!
育網開放教育平台

You are logged in as TUJO-TZU from ewant 育網開放教育平台

Information

Outline

Contents

Learning Mgt

User Manual

Course info

從0掌握大數據分析 (2023夏季班)

Course categories:基礎科學類Science

Teachers: 蔡存孝

2023/04/01~2023/10/31

8 Hour/10 Week
(Course is Working)

Registration deadline :
2023/09/30

us provides
he course
e content,
ing criteria,
etails.

The course syllabus provides information on the course schedule, course content, class format, grading criteria, and other details.

COURSE MAP

You can view the weekly videos, materials, assignments, quizzes, discussion forums, etc., based on the week. After the course is completed, you won't be able to access the course map. In that case, please review the videos, materials, assignments, quizzes, etc., by accessing them from the blue function menu, provided that they are still available.

Lesson Title	Completion Status
從0掌握大數據分析L1-1	<input checked="" type="checkbox"/>
L1-2_GoogleColab簡介	<input type="checkbox"/>
L1-3_Python-Comments	<input type="checkbox"/>
L1-4_Python-Variables	<input type="checkbox"/>
L1-5_Python-DataTypes	<input type="checkbox"/>

COURSE SYLLABUS- VIDEOS

Enter from the left side and click on the "Video" category. In the middle, you will find a list of video materials for each week. Please start the course from here.

Information

Contents

News

Course Map

Videos

Assignment/Quiz

Discussion

Questionnaire

☒ Learning Mgt

User Manual

從0掌握大數據分析（2023夏季班）

Videos

基礎訓練-資料型別、數字與變數 1 April - 7 April

▶ 從0掌握大數據分析L1-1	<input checked="" type="checkbox"/>
▶ L1-2_GoogleColab簡介	<input type="checkbox"/>
▶ L1-3_Python-Comments	<input type="checkbox"/>
▶ L1-4_Python-Variables	<input type="checkbox"/>
▶ L1-5_Python-DataTypes	<input type="checkbox"/>

基礎訓練-字串、布林及運算元 8 April - 14 April

▶ L2-1_Python-Numbers	<input type="checkbox"/>
▶ L2-2_Python-Casting	<input type="checkbox"/>

COURSE MATERIALS- HANDOUTS

**You can directly
download the materials
for each week.**

 You are signed in as TUJO-TZU from ewant 育網開放

Overview

Contents

Announcement

Course Map

Videos

Handouts

Assignment/Quiz

Discussion

Questionnaire

Handouts

影像設計原理 影片的製作流程

 第一章 講義 

PDF 文件

影片傳達、架構、分鏡與鏡頭語言

 MAYA軟體安裝教學 

如為學生可以下載安裝學生版本(需認證身分)
如非學生可以安裝30天免費試用版本
附件檔為學生版本認證教學

COURSE MATERIALS- ASSIGNMENT/QUIZ

Browse through weekly quizzes, assignments, and peer assessments. Click on the quiz name to directly access and take the quiz.

[illegible]

UNIT 3

homework & quiz

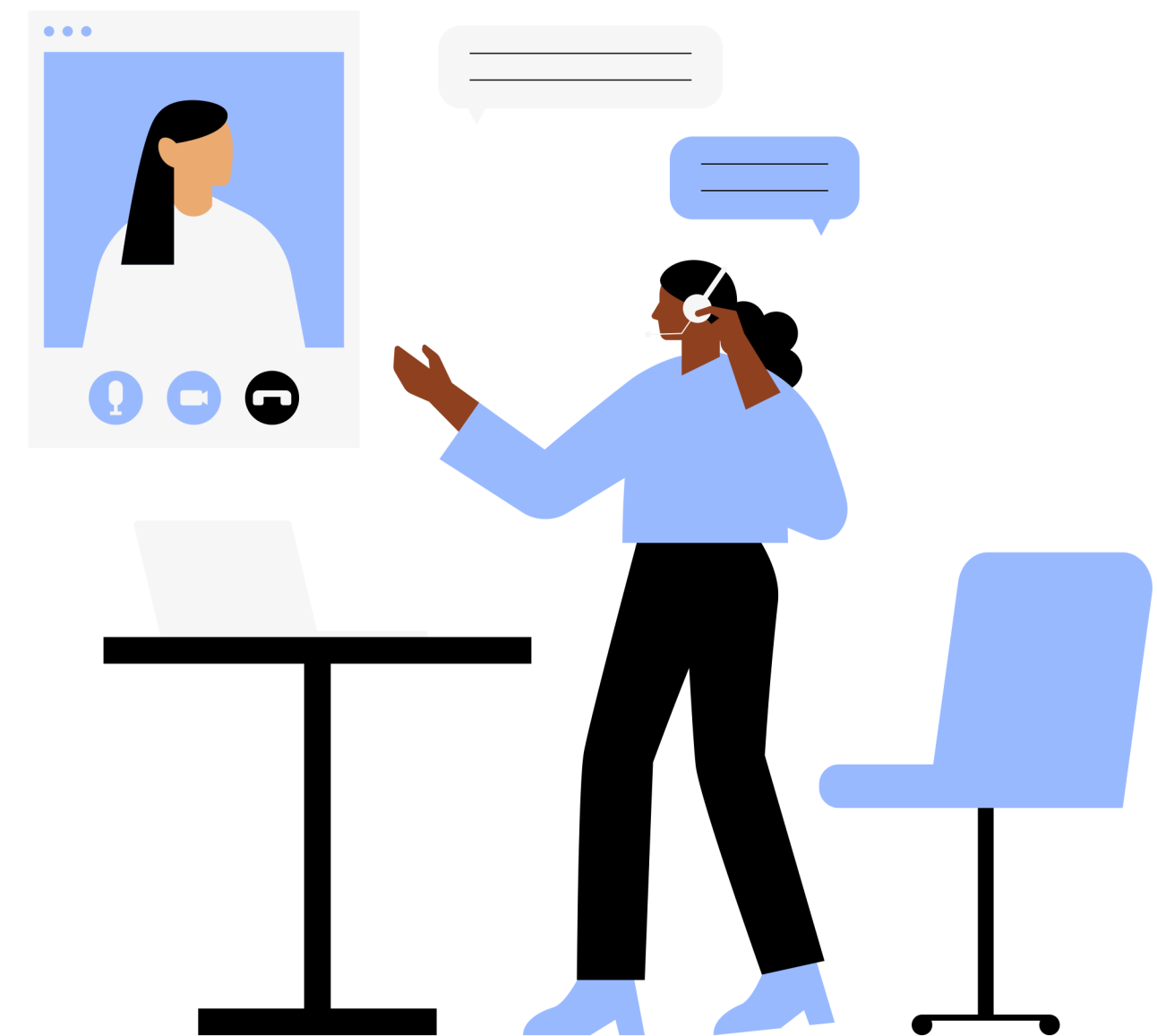

HOMEWORK

Assignments and exams are located in the same section.

Once you enter, you can directly browse through weekly quizzes, assignments, and peer assessments, and submit your answers. Please pay attention to the teacher's grading criteria and deadlines.

×

Ewant
育網開放教育平台

You are logged in as 課程管理師亞洲大學
Student
from ewant 育網開放教育平台

Information

Contents

News

Course Map

Videos

Assignment/Quiz

Discussion

Questionnaire

Learning Mgt

Quiz Score

Grade

User Manual

Assignment/Quiz

資料介紹與工具介紹 1 May - 7 May

資料介紹與工具介紹

This quiz will close at 2023-07-03

資料視覺化-高速公路計費匝道位置 8 May - 14 May

Google map 標示

This submissions will close at 2023-08-09

第二週開始需要繳交『作業』作業：佔總成績 10 %
(上傳YouTube 影片URL) (3~5 分鐘)
GoogleMap 標示：你想要觀察國道高速公路『特定路段』的『交流道』(Interchanges)與『電子收費匝道』(Gantries)

資料下載-如何大量自動下載交通資料-網路爬蟲 15 May - 21 May

資料儲存與備份-AWS S3 (Simple Storage Service) 22 May - 28 May

期中成果展示

This submissions will close at 2023-08-09

第四週開始需要繳交『期中專題』期中考：佔總成績 30 %

QUIZ

1. Clicking on the quiz will display the answer period, allowed attempts, grading method, and whether there's a time limit for the test. Please click "Start Quiz" to begin.
2. After confirming the honor code popup, click "Start Quiz" to begin.
3. Answer the questions.

網路世界的魅惑與風險 (2023)

Assignment/Quiz

網路科技的Z與B 1 March - 7 March

1-1單元測驗
This quiz will close at 2023-04-20

1-2單元測驗

網路世界的魅惑與風險 (2023春季班)

5-1單元測驗

Test Instructions

Attempts allowed: 3
This quiz closed on Thursday, 20 April 2023, 12:00 AM
Time limit: 30 mins
Grading method: Highest grade
Attempts: 566
[BACK TO THE COURSE](#)

QUIZ

The main question types include

- 1. true/false questions,**
- 2. single-choice questions,**
- 3. multiple-choice questions,**
- 4. short-answer questions,**
- 5. and essay questions.**

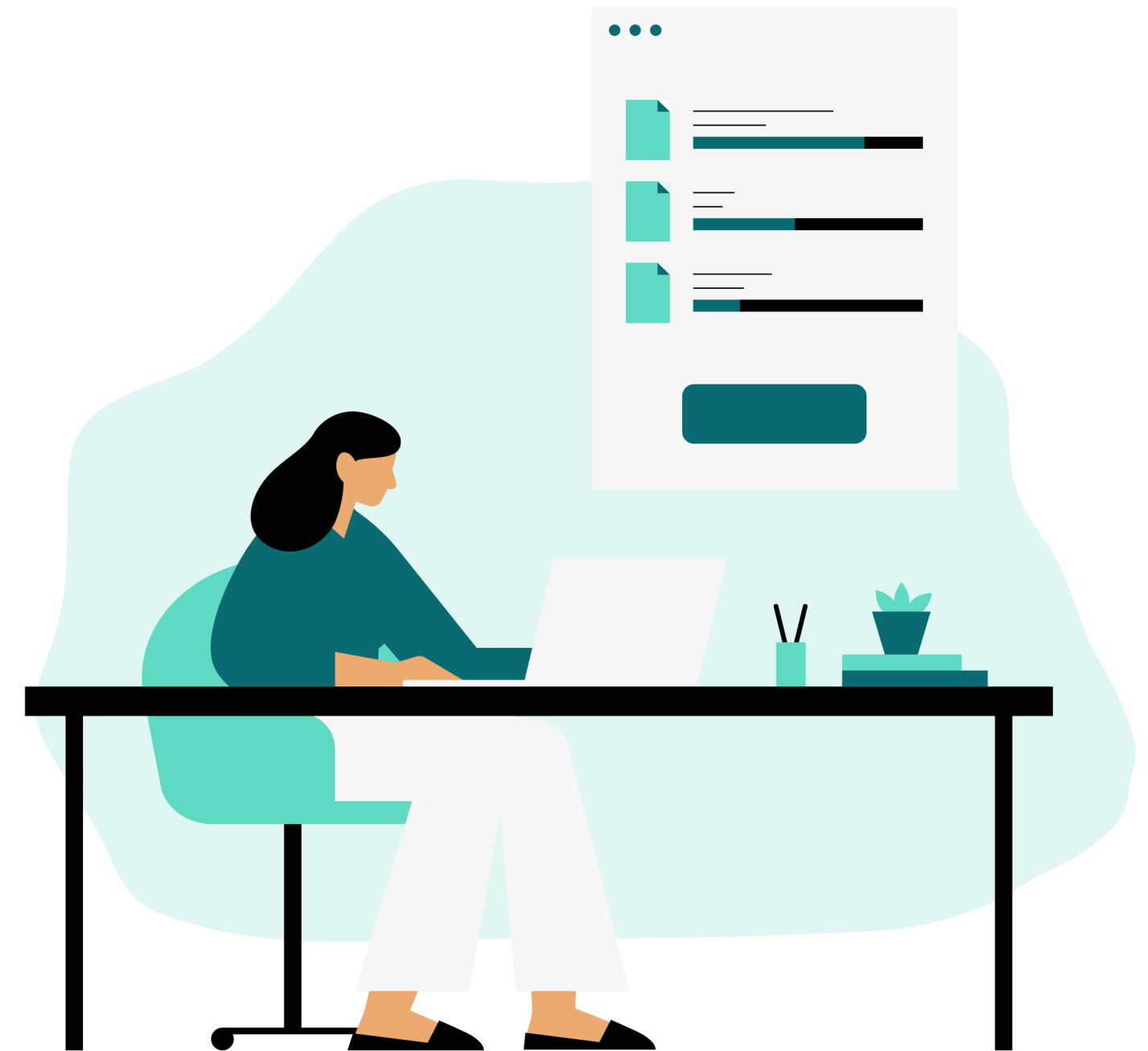

QUIZ

1. After answering: Select "Finish Answering."
2. "Return to Answering Session" allows you to review your answers again; selecting "Submit All and End" will submit your answers and you won't be able to answer again.

標示試題

- ☒ 1. 分層隨機抽樣是將群體依某一衡量標準先分成數層或子群之後，再從每一層中利用簡單隨機方式抽取樣本。
- ☐ 2. 部落抽樣是將群體先分成幾個部落，再從每個部落中隨機抽出一個或數個部落，然後再隨機抽取樣本。
- ☐ 3. 系統抽樣是由群體中隨機抽取數個個體之資料。
- ☐ 4. 簡單隨機抽樣只做第一次隨機抽樣，然後依固定間隔數依序抽出其他樣本。

完成作答...

作答紀錄摘要

試題	狀態
1	答案已儲存
2	答案已儲存
3	答案已儲存
4	答案已儲存
5	答案已儲存

回到作答次

這作答應該由2020年 05月 25日(一) 23:59提交

全部送出並結束

Complete Answering / Finish Answering.

You can review your answers again.

Clicking will submit your answer, and you won't be able to answer again.

QUIZ

After the exam is over, you can review your own answer results or view feedback.

開始於 2020年 05月 8日(五) 16:33
作答狀態 已經完成
完成於 2020年 05月 8日(五) 17:03
所用時間 29 分鐘 56 秒
分數 得40.00分(滿分為100.00分)

試題 1
答錯
得分 0.00/配分 20.00
標示試題

為了調查新竹市市長施政滿意度，委請市調公司從全體新竹市民中抽取1500人，其中1200人表示滿意，300人表示不滿意。請問上述敘述中何者為樣本？

單選：

- ☐ 1. 1200人
- ☒ 2. 全體市民 ❌
- ☐ 3. 1500人
- ☐ 4. 300人

你答錯了!
正確答案：1500人

試題 2
答對
得分 20.00/配分 20.00
標示試題

承上題，藉由抽樣的方式來估計新竹市市長的真實施政滿意度是屬於以下哪一型別的統計？

單選：

- ☐ 1. 敘述統計
- ☒ 2. 推論統計 ✅

你答對了!
正確答案：推論統計

測驗導覽

1	2	3	4	5
❌	✅	❌	❌	✅

完成檢閱

↓↓

答錯 答對

測驗導覽

1	2	3	4	5
❌	✅	❌	❌	✅

完成檢閱

↓↓

Red indicates incorrect answers.
Green indicates correct answers.

FILE UPLOAD

Method 1:
Drag and drop the file directly
into the file upload area.

Method 2:
Click on the "Add File Icon ->
Upload a File -> Choose File."

UNIT 4

Grades & Certificates

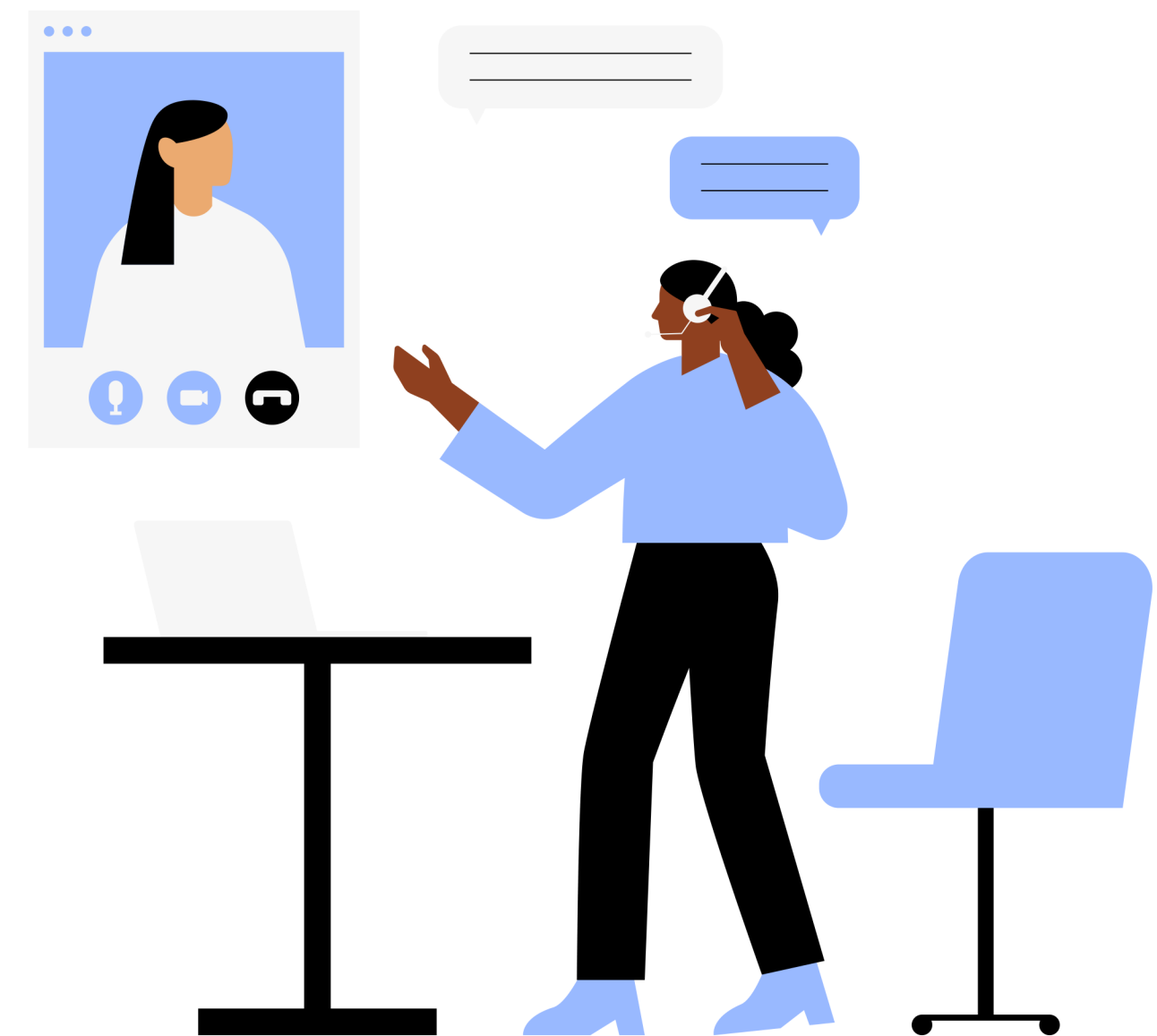

GRADE CONFIRMATION - OVERALL GRADES

您以ewant學生登入 from ewant 育網開放教育平台

課程資訊
課程進度
內容管理
學習管理
1 成績檢視
成績
操作手冊

統計方法與資料分析 - 學生成績分析圖

範圍: 10 #

線上課程通過標準: 60.00分, 共有0人通過

您的總成績: 22.59分

加油囉~請繼續保持學習熱忱!

範圍	人數
100	0
90-99	0

After the course ends, you can access the course and click on "Grades" in the left-hand toolbar under "Learning Management" to view your grades.

您以王建傑登入 from ewant 育網開放教育平台

統計方法與資料分析
課程資訊
內容管理
學習管理
成績檢視

統計方法與資料分析 - 學生成績分析圖

總成績公佈日期: 2020/10/31

If the course team's set grading release date has not been reached, only the date will be displayed.

GRADE CONFIRMATION - INDIVIDUAL ASSIGNMENT AND QUIZ GRADES

 You are logged in as 課程管理師亞洲大學
Student
from ewant 育網開放教育平台 English

Information

Contents

☒ Learning Mgt

Quiz Score

Grade

User Manual

Instructional Video

User Manual

Workshops

Section	Name	Submission Deadline
資料視覺化-高速公路計費匝道位置 8 May - 14 May	Google map 標示	2023-08-09 22:15:00
資料儲存與備份-AWS S3 (Simple Storage Service) 22 May - 28 May	期中成果展示	2023-08-09 22:33:00
期末專題展示 26 June - 2 July	期末專題展示	2023-08-09 22:41:00

Quizzes

Section	Name	Submission Deadline
資料介紹與工具介紹 1 May - 7 May	資料介紹與工具介紹	2023-07-03 23:55:00

Click on "Gradebook" in the left-hand toolbar under "Quiz Score" to view individual assignment and quiz grades.

CERTIFICATE DOWNLOAD

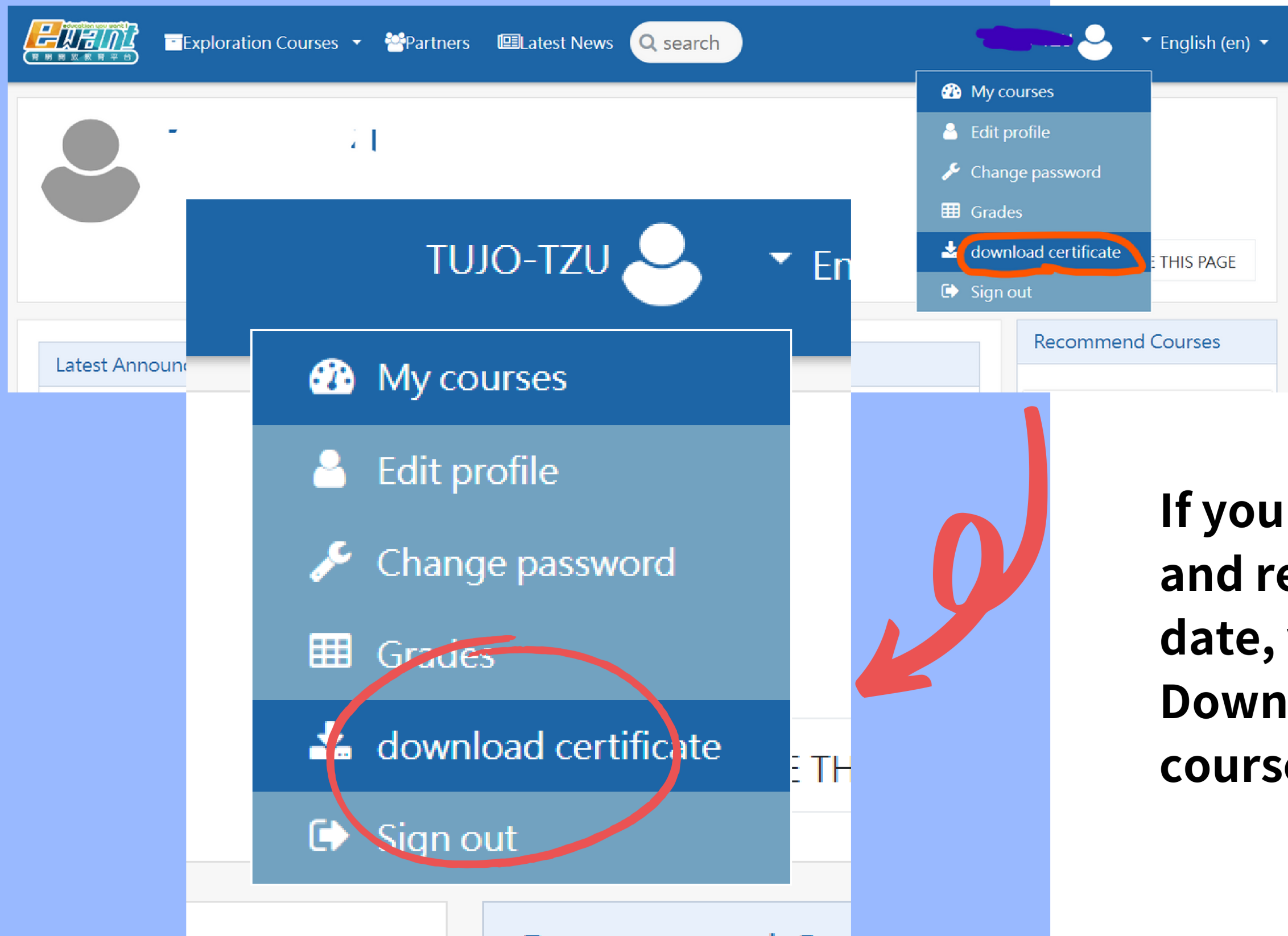

If you meet the passing criteria and reach the certificate download date, you can click "Certificate Download" to obtain proof of course completion.

CERTIFICATE DOWNLOAD

1. The surname and first name you provided during registration will be used on the certificate. Therefore, before applying for the certificate, it is recommended to go to "Edit Personal Information" and confirm the information you have entered in the "Surname" and "First Name" fields!
2. The system synchronizes data once a day. If you change your name or achieve a passing score on the same day, please download the certificate on the following day.
3. For detailed instructions on the certificate download process, please click [here](#).
4. All certificates on this platform are electronic files, and paper certificates will not be provided.

&

Smart Learning
& MOOCs
Alliance Taiwan

**WISHING YOU A PLEASANT
LEARNING EXPERIENCE!**